

STEEL LAND METAL WORKS

[IT IS ALL ABOUT METAL STYLE

TABLE OF CONTENTS

INTRODUCTION	1
OUR ACTIVITIES	2
FACILITIES	3
WORK PROCESS	4
QUALITY POLICIES	5
RESOURCES	6
LIST OF VENDOR	7
ORGANIZATION CHART	8
CLIENTS	9
STEEL SRUCTURE	10
ALUMINUM GLAZING WORKS	11
STAINLESS STEEL WORKS	12
UMPRELLAS AND CAR SHED WORKS	13
CHAIN LINK WORKS	14
MOSQUE METAL WORKS ITEMS	15
PROJECT	16
TRADE LICENSE	17

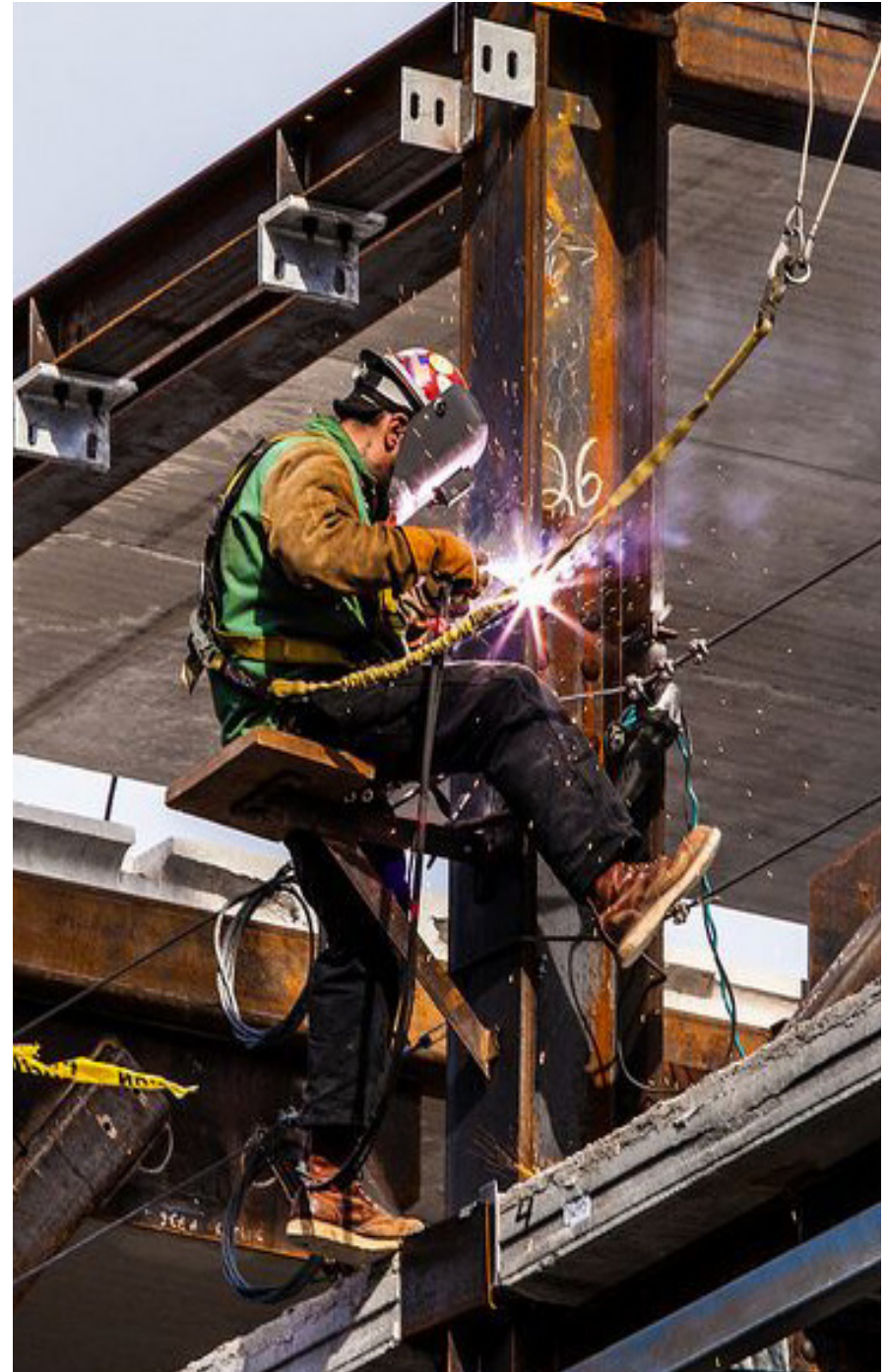



STEEL LAND METAL WORKS
IT IS ALL ABOUT METAL STYLE





INTRODUCTION

STEEL LAND METAL WORKS is a company that provides high quality technical and environmental engineering services to it's clients.

STEEL LAND was established in the year 2012

is currently approximately 35 employing personnel.

Our factory workers are supported and managed by highly experienced managers and qualified engineers, and highly skilled supervisors and technicians.

we undertake fabrication supply & Installation of steel structures, warehouses, stainless steel works, All kinds of Aluminium works

(claddings, profile and cast Aluminium), spiral and standard stairs, car parking, stores, storage tanks, wrought iron, miscellaneous items, architectural works and so on



OUR ACTIVITIES

- **FABRICATION, SUPPLY AND INSTALLATION OF ALL KINDS OF STEEL STRUCTURES**

- Warehouses & stores
- Access platforms & mezzanine floor
- Spiral Staircase & Balconies
- Car Parking & Sheds
- All kinds of stainless works
- Marine works

- **LOUVERS & METAL DOORS**

- Windows & Security Doors

- **HANDRAILS & LADDERS FENCES**

- Miscellaneous Items
- Precast Steel Mould

- **ALL KINDS OF ALUMINIUM WORKS**

- Curtain walls, cladding ,profile & cast Aluminium
- Canopies and Pergola



FACILITIES

STEEL LAND has a purposely built with total 5400 sq.ft workshop equipped with all modern machines like

- 1 Axis Water
- 2 jet Machine
- 3 Bending Machine, metal shearing,metal-craft
- 4 coining machine,
- 5 metal-craft wisting machine,metal-craft
- 6 hydraulic table, metal-craft fishtailing machine,
- 7 bending, rolling
- 8 drilling





WORK PROCESS

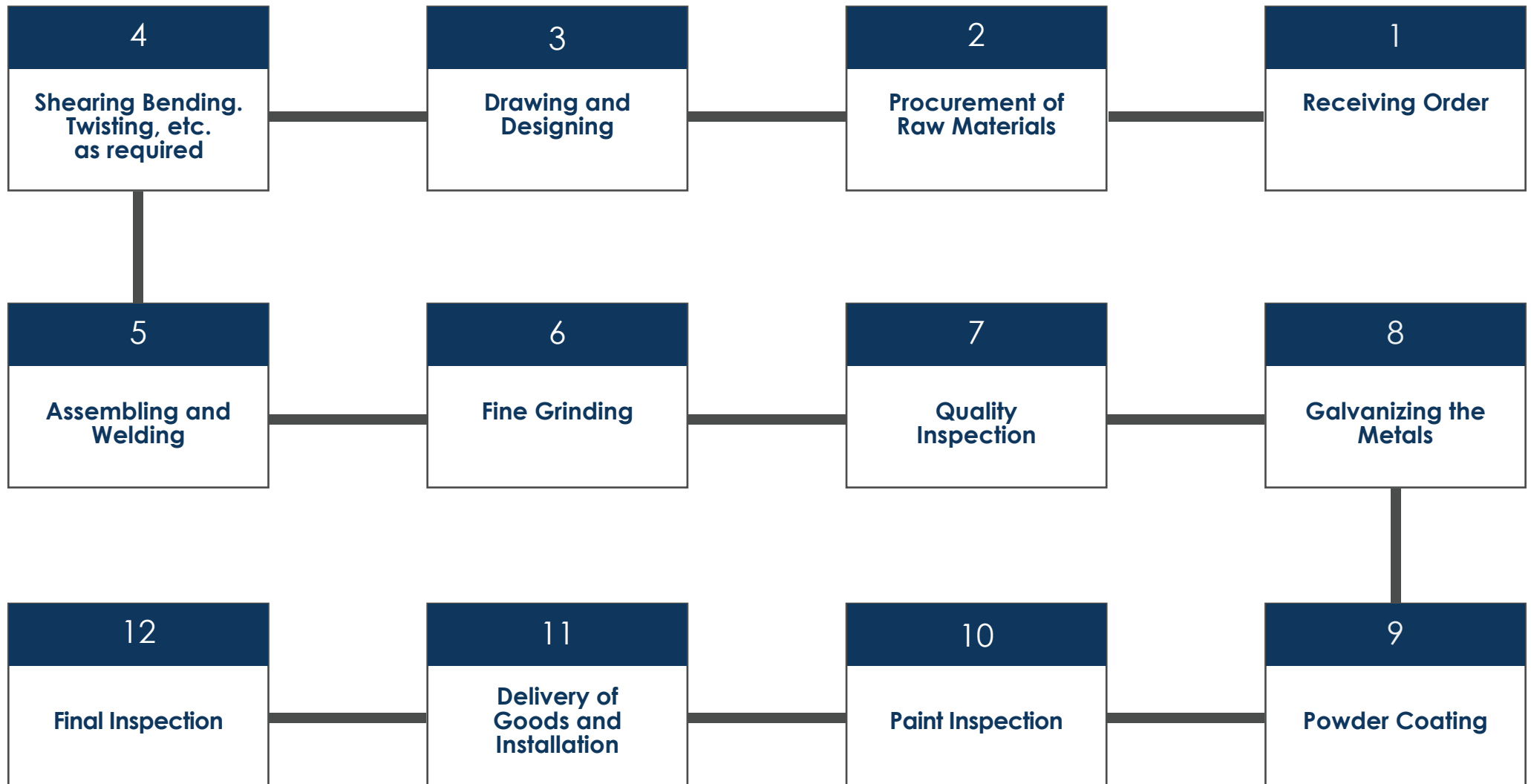

QUALITY POLICIES



- **We STEEL LAND METAL WORKS** are committed to work in a team to maintain a leading position in the Quality of Steel Fabrication and services to meet the expectations of our customers with continual improvement in quality management system.

- **Objectives:**

- Use of best raw material and on time delivery.
- Quality checking at each stage
- To cover all safety health and environmental issues
- Immediate action upon customer complaints
- Adoption of up date know how for the enhancement of performance.

- **STEEL LAND METAL WORKS** recognizes that as a company involved in industrial activity it is our duty to ensure each and every operation is done in an environmentally conscious manner. We are adopting are approach that does not stop at our workshop environment but to our extended neighborhood



RESOURCES

- **Workshop Man-power**

- Engineers
- Designers
- Supervisors
- Fabricators
- Welders
- fitters
- Painters

- **Machineries C Fabrication Y Painting)**

- 4 Axis Water Jet machine
- Shearing machine
- 6-Axis Bending Machine
- Bench Saw
- Notching Machine & Iron Worker
- Hydraulic Press
- CNC Router
- All Machines for Wrought Iron
- Aluminium Crimping Machine
- All Aluminium Profile Machines
- Stainless Steel Fabrication Machines
- All Carpentry Machines

- **Workshop Material Handling**

- Pick ups & Trucks
- JCB and Bobcats Forklift
- Hydraulic Lifting Jack



LIST OF VENDOR

Supplier Name

- 1 **Thamood Building Materials Co. LLC**
- 2 **Agein Tade LLC/Age Steel**
- 3 **Danube Building Materials**
- 4 **BK Global General Trading**
- 5 **Perfect Industries FZC**
- 6 **Hempel Paints LLC**
- 7 **Jotun Abu Dhabi LLC**
- 8 **Caparole Paints**
- 9 **Phoenix Fire Protection (Asia) Ltd**
- 10 **Jotun Paints**
- 11 **National Paints**
- 12 **Building Material Trading**
- 13 **Balbaki Chemicals Industries**
- 14 **MK Global**
- 15 **Anchor Allied Factory**
- 16 **Mohamed Salim Al Shamsi Transportation**
- 17 **TATA Steel international Middle East**
- 18 **Al Jazera Galvanize**
- 19 **Excel Gulf**
- 20 **Max International Equipment**



Organization Chart

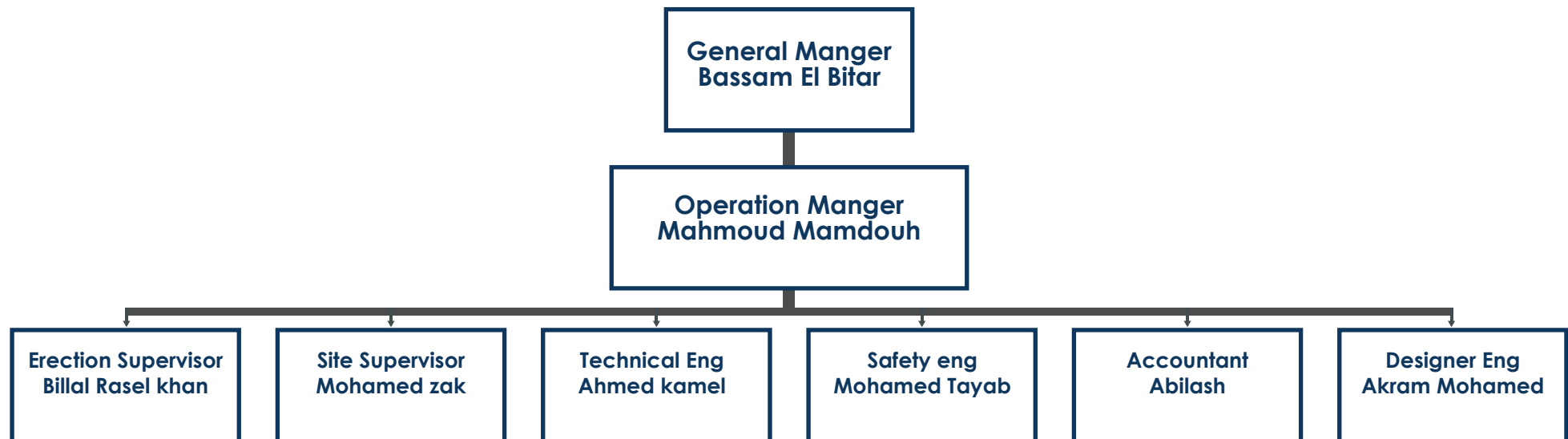

CLIENTS



Western Beach Gen. Con.
الشاطئ الغربي للمقاولات العامة



المقاولون الخليجيون
GULF CONTRACTORS





01



STEEL LAND METAL WORKS
Steel Structure



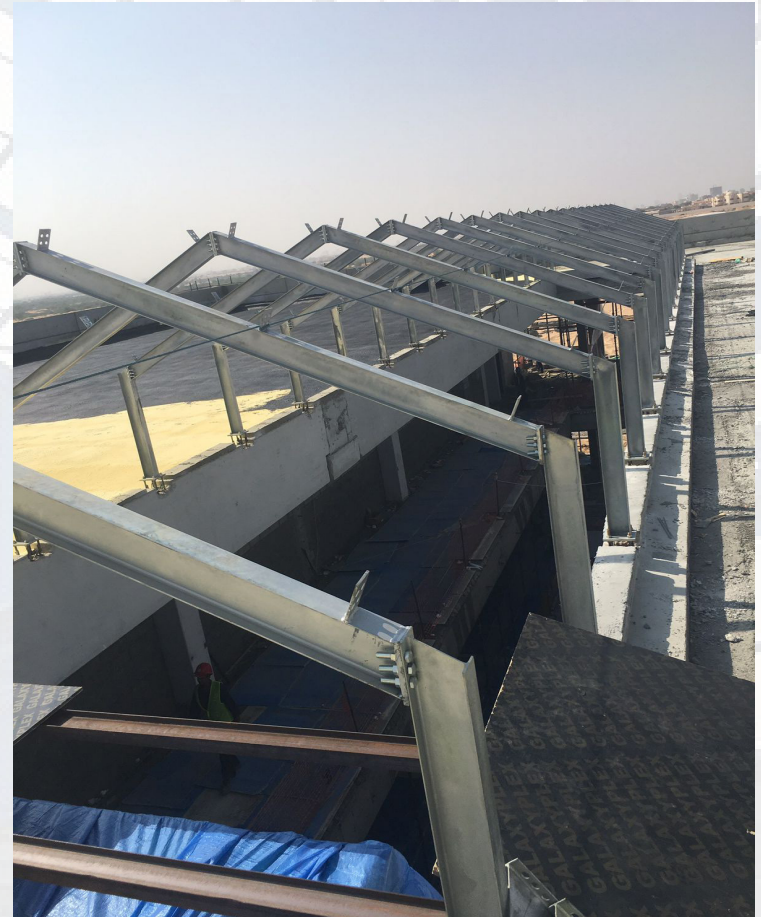



STEEL LAND METAL WORKS

Steel Structure







02



STEEL LAND METAL WORKS

Aluminum Glazing Works



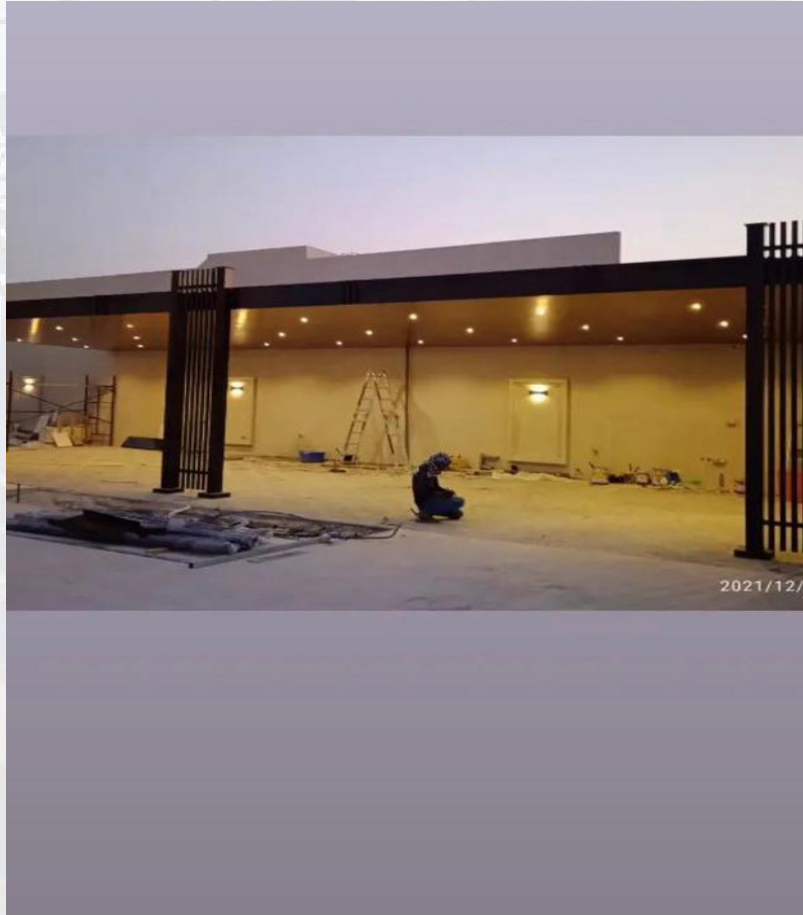



STEEL LAND METAL WORKS

Aluminum Glazing Works







STEEL LAND METAL WORKS

Aluminum Glazing Works







03



STEEL LAND METAL WORKS

Stainless Steel Works

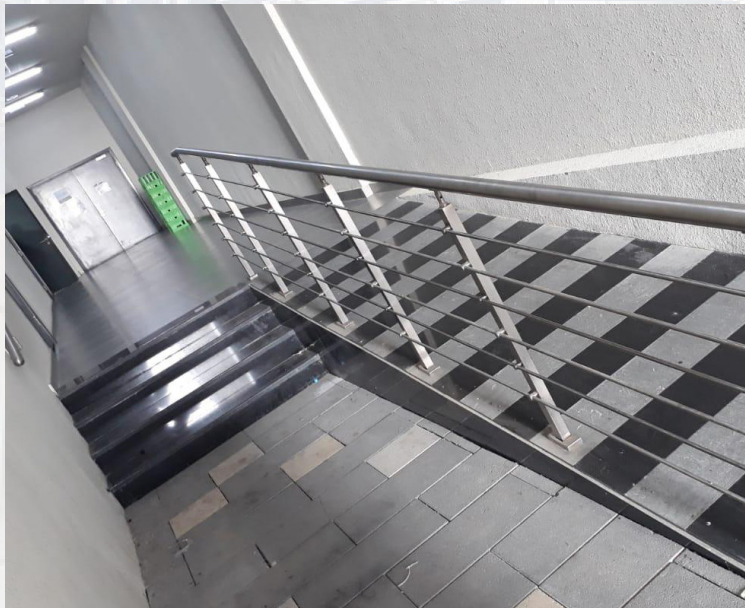

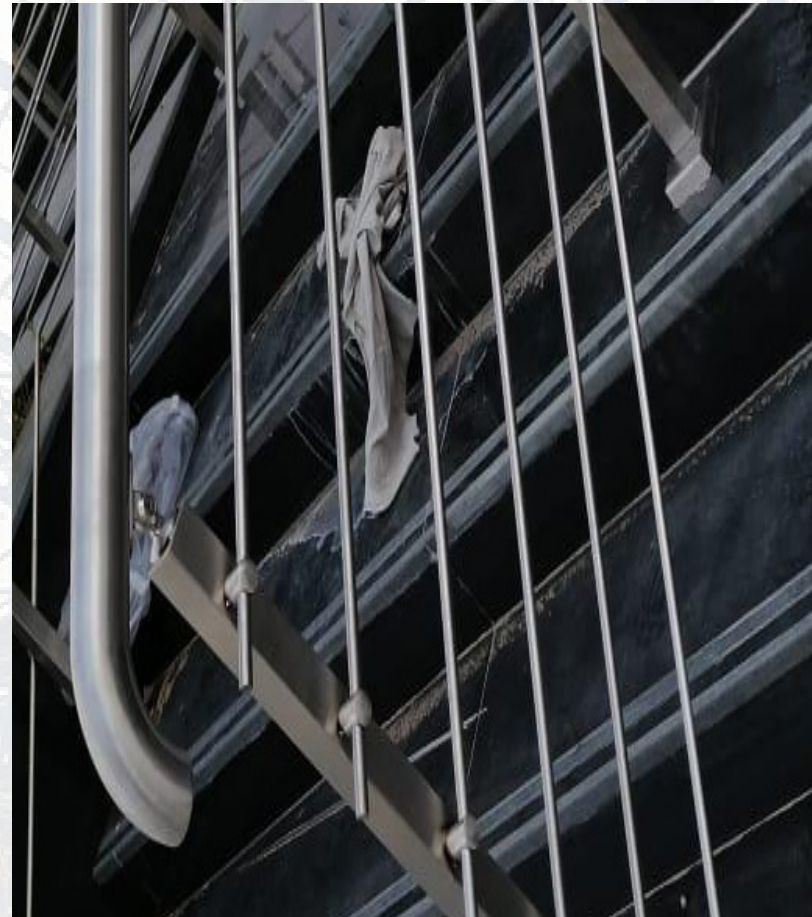



STEEL LAND METAL WORKS

Stainless Steel Works

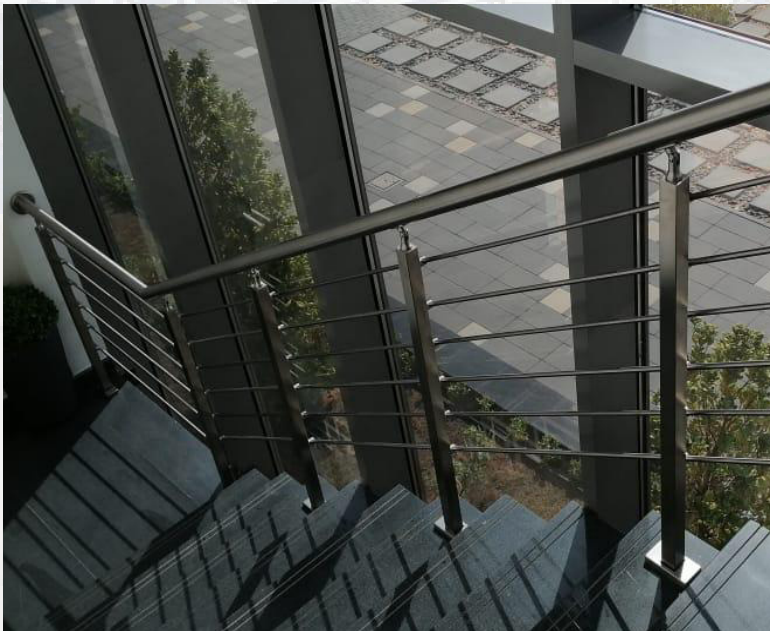

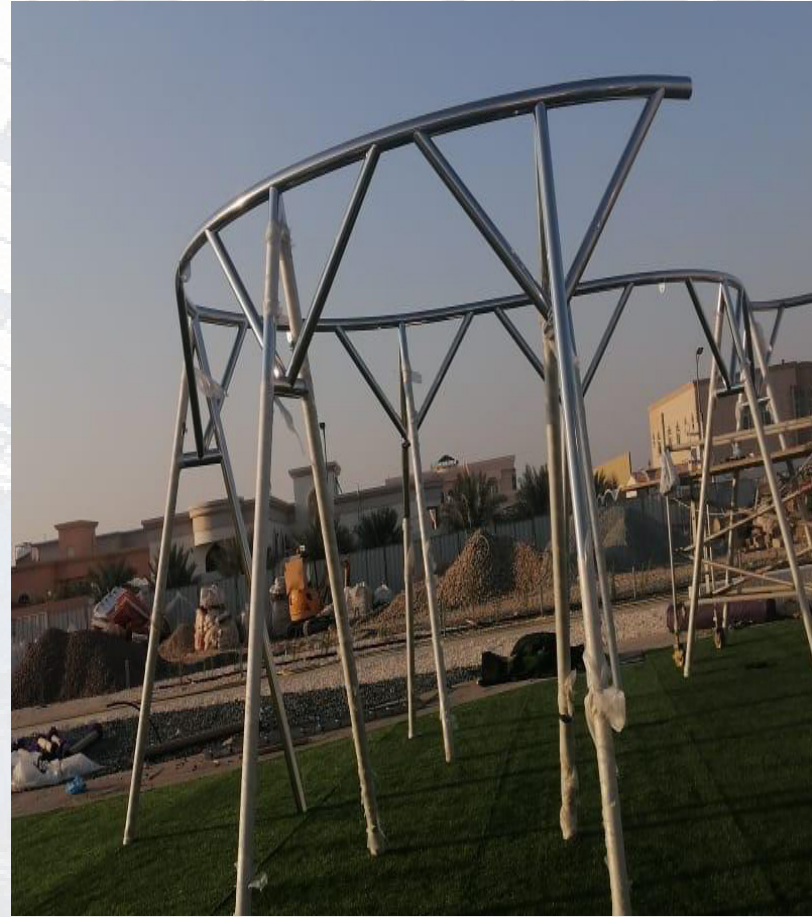



04



STEEL LAND METAL WORKS

Umbrellas And Car Shed Works



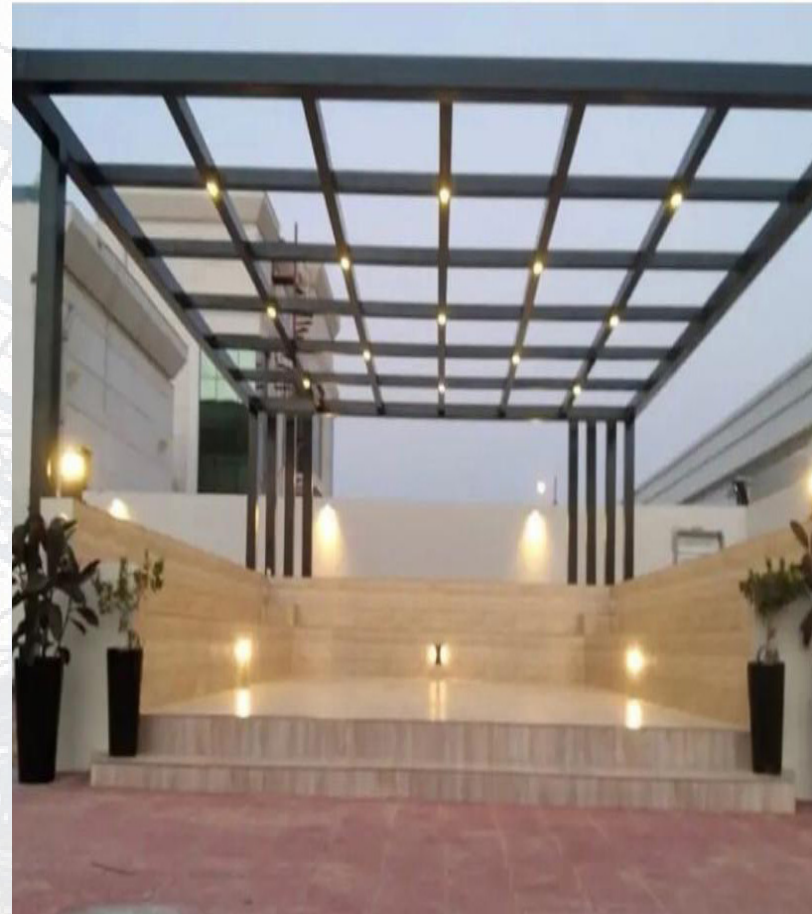



STEEL LAND METAL WORKS

Umbrellas And Car Shed Works



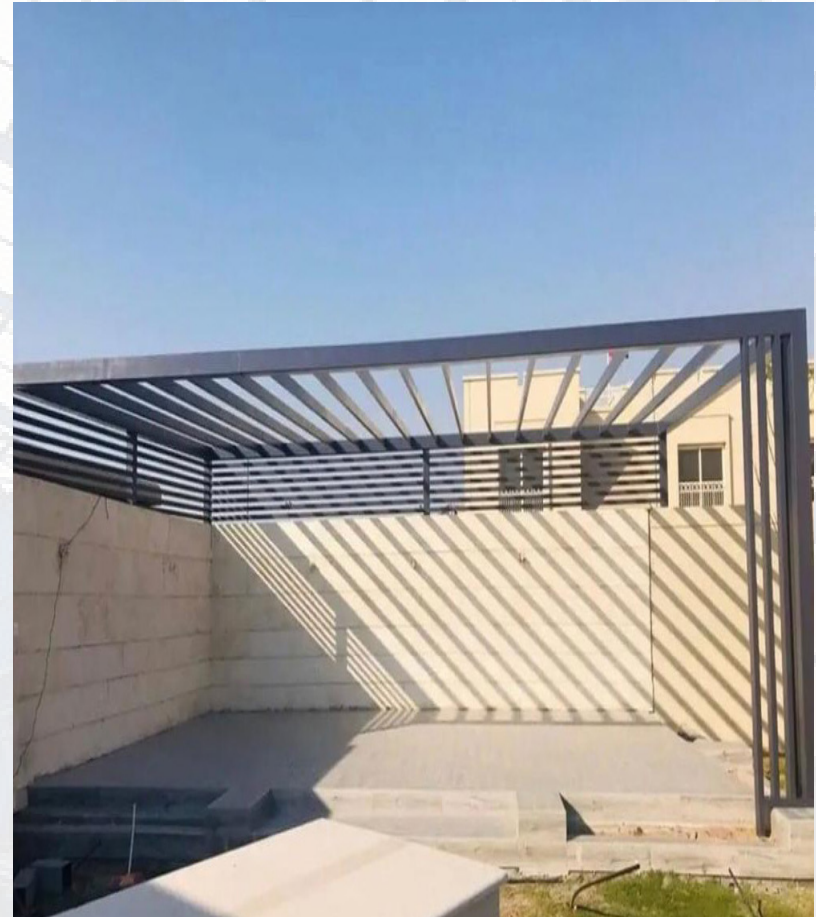
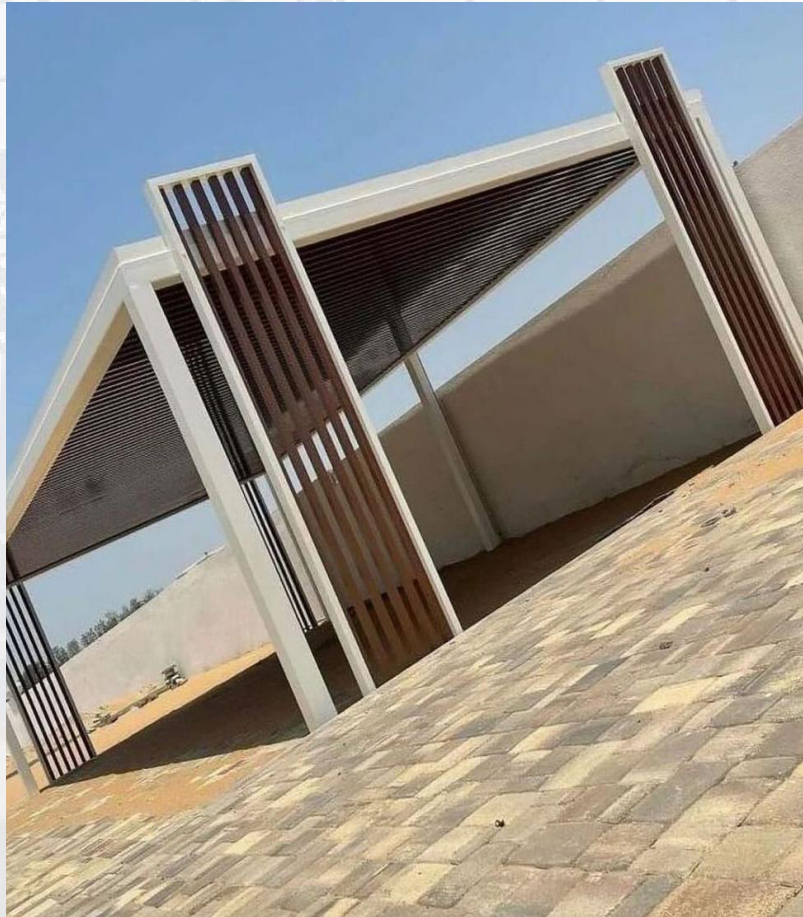



05



STEEL LAND METAL WORKS

Chain Link Works





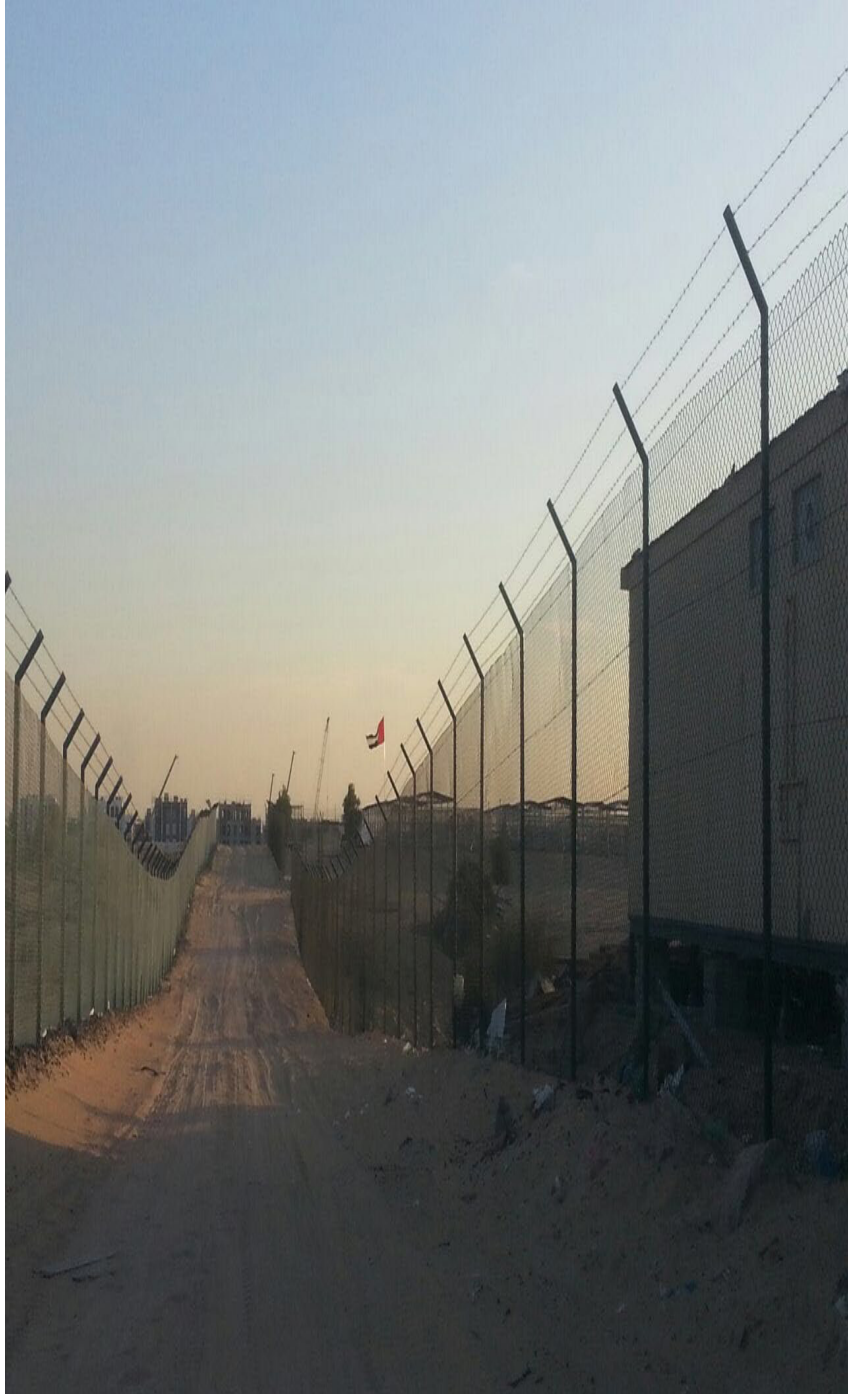

STEEL LAND METAL WORKS

Chain Link Works

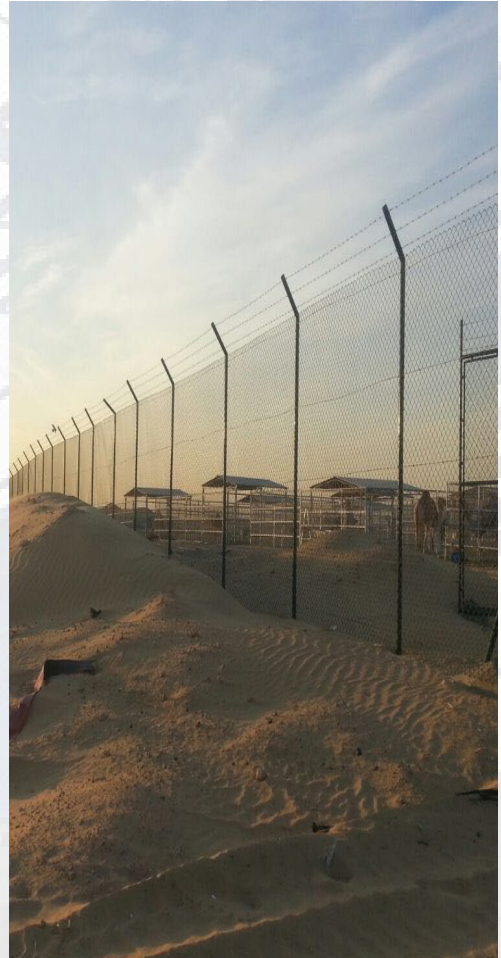



06



STEEL LAND METAL WORKS

Mosque Metal Works Items







STEEL LAND METAL WORKS

Mosque Metal Works Items





01



Project

STS school-Baneyas-Abu Dhabi







Project

STS school-Baneyas-Abu Dhabi







02



Project

Abu Dhabi municipality kids parks

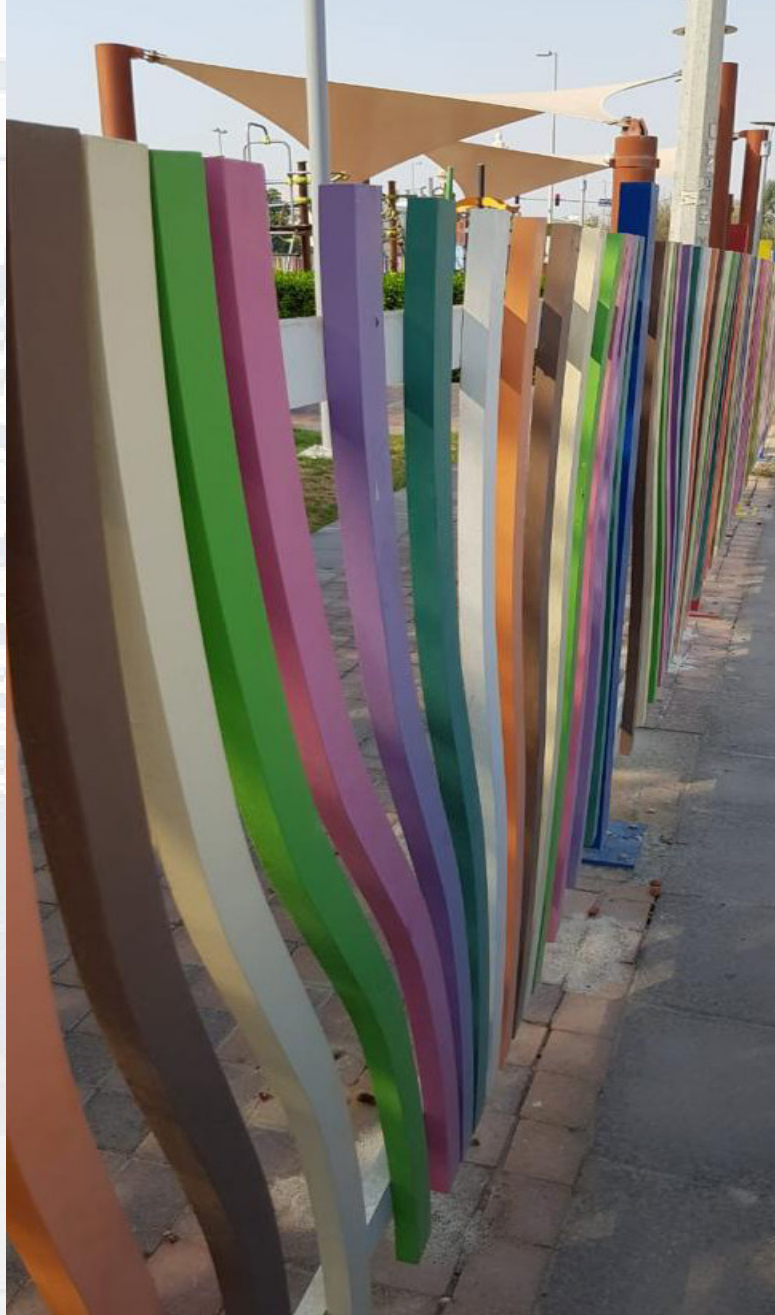

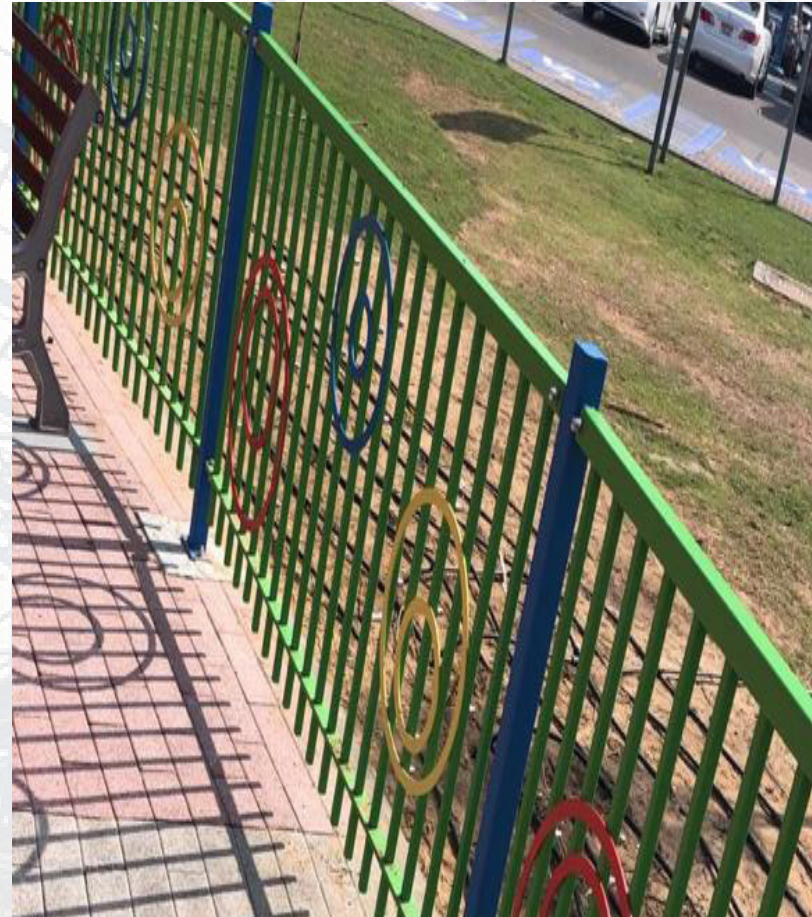
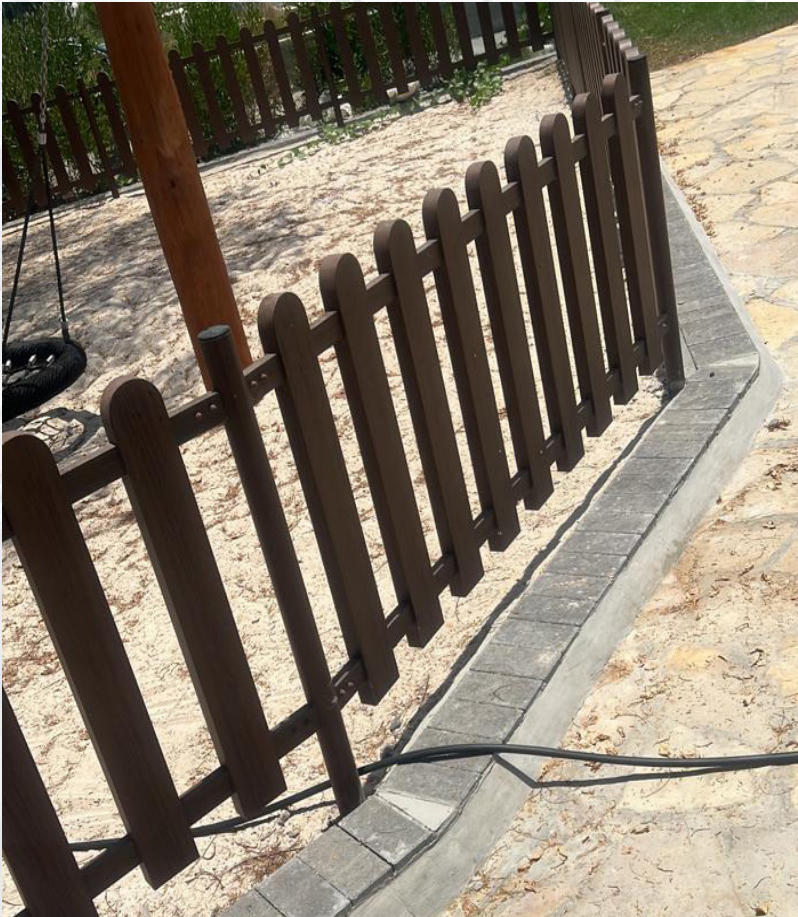



03



Project

Abu Dhabi port- Kizad project
Metal works

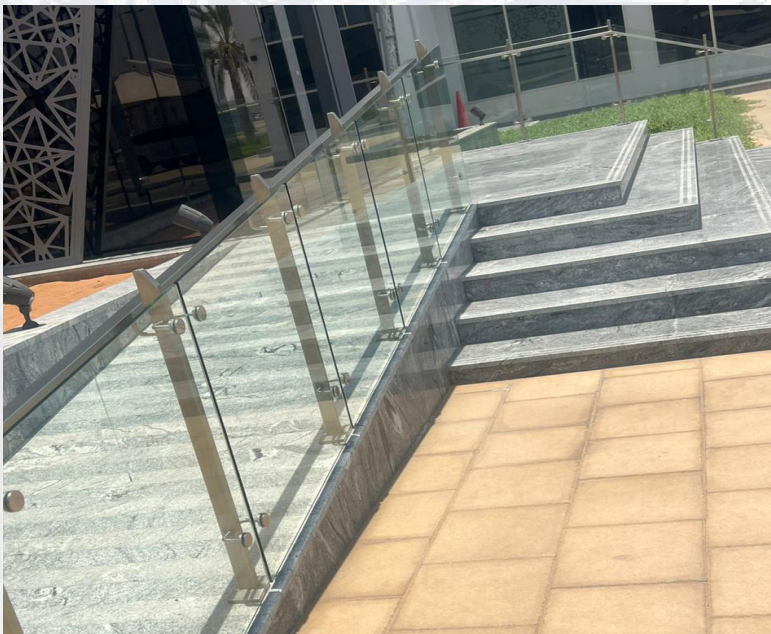





Project

Abu Dhabi port- Kizad project
Metal works

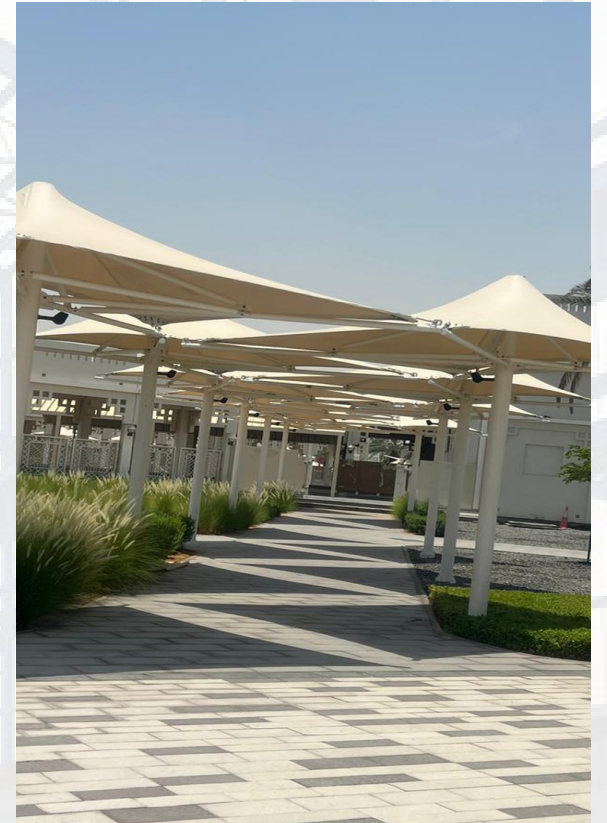



04



Project

Nahel Dairy Farm - Marmum-
Stainless steel works







05



Project

Al Maqta Museum



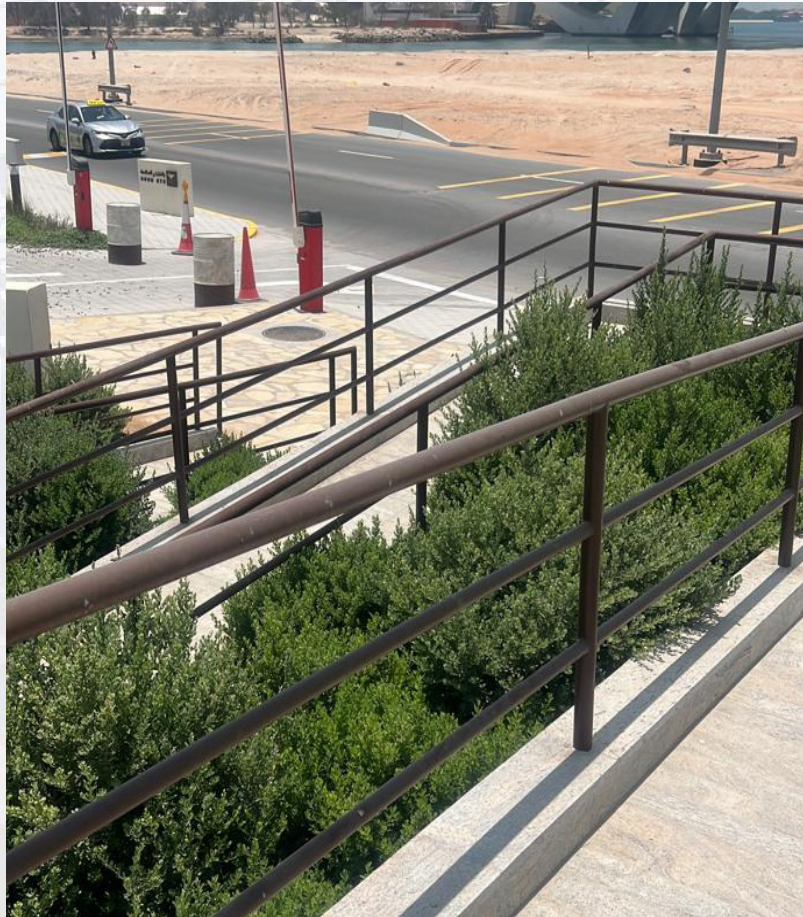

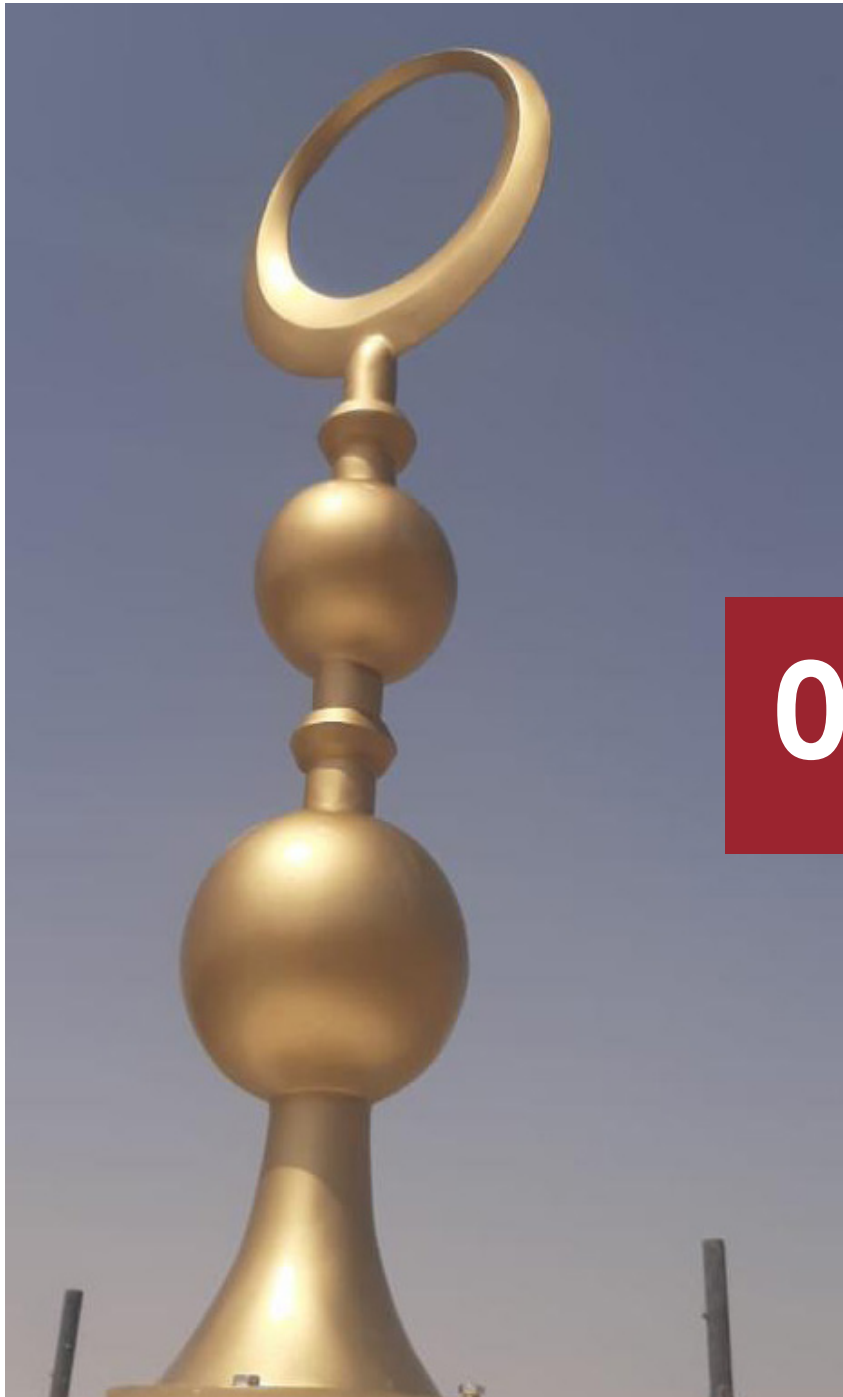

06



Project

MODON Mosque

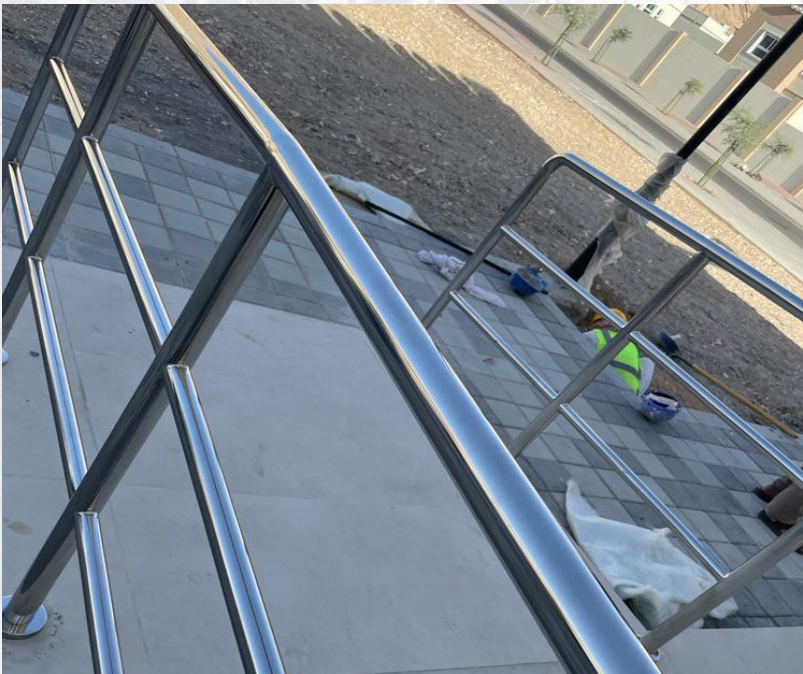





Project

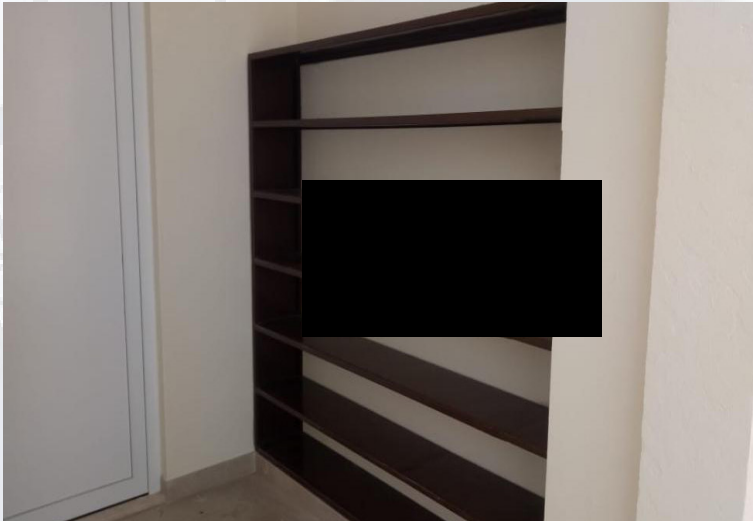

MODON Mosque

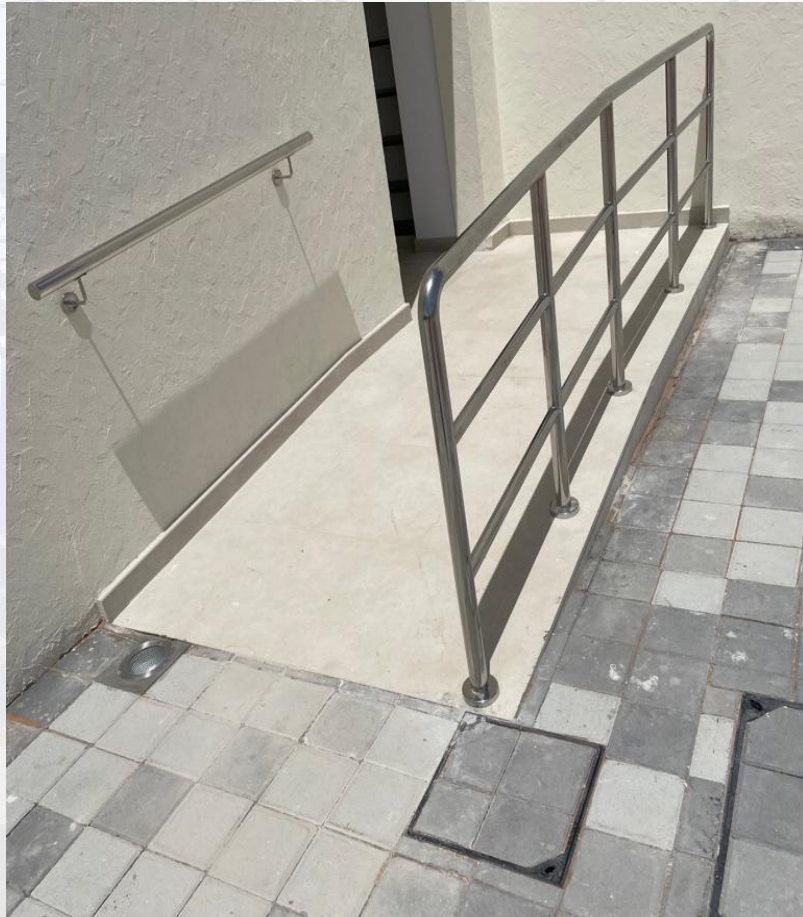

















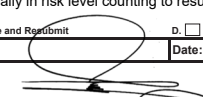

PREVIOUS APPROVALS



 MUDON 			
MATERIAL SUBMITTAL			
Ref.- BYW-TGC-PEC-AR-MAR-00057 Rev. 00 DATE: 05/02/2025			
Project : Emirati Housing Development - West Baniyas 1659 Villas Client: M/s. ADHA (Abu Dhabi Housing Authority) Supervision Consultant : M/s. Pioneer Engineering Consultancy L.L.C Main Contractor : M/s. Trojan General Contracting LLC Sub-Contractor : M/s. Steel Land Metal Works LLC			
Description Material submittal for Supply and Installation of Internal/External Handrail for Villa (AMO & BMO)			
SUB-CONTRACTOR /SUPPLIER	DISCIPLINE	AREA OF APPLICATION	SPEC.REF
M/s. Steel Land Metal Works LLC	Architecture	Mockup Villas - AMO & BMO	SECTION 08 80 00 - GLAZING
<input type="checkbox"/> SAMPLE <input type="checkbox"/> TECHNICAL DATA <input type="checkbox"/> QCP / ITP <input type="checkbox"/> TEST CERTIFICATE <input type="checkbox"/> WARRANTY <input type="checkbox"/> MSDS <input type="checkbox"/> COMPLIANCE <input type="checkbox"/> METHOD STATEMENT <input type="checkbox"/> PREVIOUS APPROVALS		MANUFACTURER: M/s. Steel Land Metal Works LLC COUNTRY OF ORIGIN UAE	
LOCAL AGENT: M/s. Steel Land Metal Works LLC			
Sub Contractor	Main Contractor	Main Contractor	Received by Consultant
Name: _____	Name: Eng.Ahmed Kamel	Name: Tareq Abu Otwan	Name: _____
Signature _____	Signature _____	Signature _____	Signature _____
Date: _____	Date: _____	Date: _____	Date: _____
Comments (Engineer/Consultant) <i>Refer to comments on attached Submittal Review sheet</i> <i>Ref No:- BYW-PEC-AR-MAR-00057</i> <i>15/2/25</i>			
<input type="checkbox"/> Approved <input checked="" type="checkbox"/> Approved with Comments <input type="checkbox"/> Revise and Resubmit <input type="checkbox"/> Rejected			
Name: _____		Signature _____	
Comments (Client/Employer)			
<input type="checkbox"/> Approved <input type="checkbox"/> Approved with Comments <input type="checkbox"/> Revise and Resubmit <input type="checkbox"/> Rejected			
Name: _____		Signature _____	
Received by Contractor			

Client	Engineer	Contractor																
																		
PRE-QUALIFICATION SUBMITTAL (PQ)		FM 21-13																
PROJECT : Construction and Completion of Three Community Majlis with Underground Multi-Use Facilities in Mohamed Bin Zayed City - Plot P2, Madinat Al Riyad - Plot P162 and Al Samhah - Plot P206, Abu Dhabi, United Arab Emirates																		
CONSULTANT : Architecture & Planning Group	Request No. : YP0005-PQ-ARC-0001																	
CONTRACTOR : Yas Projects LLC	Rev. : 00																	
SUB-CONTRACTOR :	Date : 08/Feb/2025																	
We request checking and approval of the following drawings: - <input checked="" type="checkbox"/> Architecture <input type="checkbox"/> Structure/Civil <input type="checkbox"/> Electrical <input type="checkbox"/> HVAC <input type="checkbox"/> Plumbing <input type="checkbox"/> MEP <input type="checkbox"/> Others _____																		
S/N	Description	Specs Ref. BOQ Drawing No.	Proposed Made Specified Made															
01	Supply & Installation of metal fabrication works (refer to scope of work section in the submittal)	-	M/s. STEEL LAND METAL WORK															
For Sub-Contractor: _____ Project Manager Date _____		For Main Contractor: _____ Proj-Coordinator Date _____ Site Engr.																
FOR CONSULTANT'S USE:		 Received by _____ Date _____																
Neither the Client's Representatives approval nor his failure to give such approval shall in any way relieve the Contractor of his obligations and liabilities under the contract; and it shall not constitute an authorization for any increase in the contract price or contract time.																		
COMMENTS:																		
<i>No objection to proceed a work with Mr/Steel land subject to following all project specification</i>		<table border="1"> <tr> <td><input checked="" type="checkbox"/></td> <td>A</td> <td>Approved</td> </tr> <tr> <td><input type="checkbox"/></td> <td>B</td> <td>Approved with Comment</td> </tr> <tr> <td><input type="checkbox"/></td> <td>C</td> <td>Revise & Resubmit</td> </tr> <tr> <td><input type="checkbox"/></td> <td>D</td> <td>Rejected</td> </tr> <tr> <td><input type="checkbox"/></td> <td>E</td> <td>For Information</td> </tr> </table>		<input checked="" type="checkbox"/>	A	Approved	<input type="checkbox"/>	B	Approved with Comment	<input type="checkbox"/>	C	Revise & Resubmit	<input type="checkbox"/>	D	Rejected	<input type="checkbox"/>	E	For Information
<input checked="" type="checkbox"/>	A	Approved																
<input type="checkbox"/>	B	Approved with Comment																
<input type="checkbox"/>	C	Revise & Resubmit																
<input type="checkbox"/>	D	Rejected																
<input type="checkbox"/>	E	For Information																
Received by the Contractor: _____ Signature & Date		For Consultant: _____ M. Elawady Signature & Date																

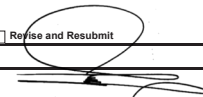
				
METHOD STATEMENT SUBMITTAL				
TGC-EHA-MSS-CVL-AR-0012				
Rev. 00 DATE: 22/02/2024				
Project : TG2121-Emirati Housing at Al Samha- 242 Houses with Service Facilities				
Client: M/s. ADHA (Abu Dhabi Housing Authority)				
Developer: M/s. Q Holding PJSE				
Project Management Consultant : M/s. TPI- Project Management Services				
Consultant Engineer : M/s. Dorsch Gruppe DC				
Main Contractor : M/s. Trojan General Contracting LLC				
Sub-Contractor : M/s. Steel Land Metal Works				
Subject		Method Statement for Supply and Installation of Steel Gates		
SUB-CONTRACTOR (Name and Ref.No)	DISCIPLINE	DOCUMENT TYPE	SPEC.REF	BOQ REF
M/s. Steel Land Metal Works	Architectural	METHOD STATEMENT & RISK ASSISMENT	Div-05, Sec-05120	N/A
SL NO	DOCUMENT NO.	REV	DOCUMENT TITLE	STATUS
1	TGC-EHA-MSS-CVL-AR-0012	0	Method Statement for Supply and Installation of Steel Gates	
Sub Contractor Main Contractor Received by Consultant Others				
Name: Sreejith		Name: Ahmed Abdelrahim		Soft Copy
Signature: 		Signature: 		
Date: 22-Feb-24		Date:		
Comments (Engineer/Consultant)				
1- All QA/QC test and mill test reports to be provided along with site delivery of the Steel Gates. 2- Accurated measurements of the Gate opening to be taken from site and the gate size to be fabricated accordingly. 3- No gap to be provided between Gate post and adjacent column. 4- Inspection point for surface preparation to be included in the ITP an WIR to be raised for inspection. 5- Steel Gate to be secured and protected upon delivery and after installation. 6- Method statement for defect and scratch repair to be submitted seperately.				
HSE Comments:- 1. Ensure that proper PPE using during working on this activates goggles gloves etc. 2. Prepare method statement for lifting heavy load material, ensure that all material will be in proper storage area 3. Permit to Work System shall be implemented as appropriate PTW Box shall be posted on each particular area (workplace) hot work permit, Lifting Permit etc. PTW Box shall contain all HSE Docs related to the task such PTW Register, MSRA, TBT, per OSHAD CoP No. 21 4. All power tool voltages 110 v. CoPs 15, 35 as required OSHAD CoP No. 35, ensure that all power tool using in the activities are tested and color code system are using 5. Contractor to be Conduct a pre-task briefing and communicate the safe system of work procedures of this Risk Assessment risk assessment need rectify as found many mistakes specially in risk level counting to resubmit the risk assessment separately.				
 APPROVED AS NOTED				
A. <input type="checkbox"/> Approved B. <input checked="" type="checkbox"/> Approved with Comments C. <input type="checkbox"/> Revise and Resubmit D. <input type="checkbox"/> Rejected				
Comments (Client/Employer)				
A. <input type="checkbox"/> Approved B. <input type="checkbox"/> Approved with Comments C. <input type="checkbox"/> Revise and Resubmit D. <input type="checkbox"/> Rejected				
Name: Eng. Firas Al Salihi		Signature: 		Date: 26 Feb 2024
Received by Contractor				
 26 FEB 2024				

				
DOCUMENT SUBMITTAL				
TGC-EHA-DCS-CVL-ST-0016				
Rev. 00 DATE: 14/02/2024				
Project : TG2121-Emirati Housing at Al Samha- 242 Houses with Service Facilities				
Client: M/s. ADHA (Abu Dhabi Housing Authority)				
Developer: M/s. Q Holding PJSE				
Project Management Consultant : M/s. TPI- Project Management Services				
Consultant Engineer : M/s. Dorsch Gruppe DC				
Main Contractor : M/s. Trojan General Contracting LLC				
Sub-Contractor : M/s. Steel Land Metal Works				
Subject		Design Calculation for Steel Door		
SUB-CONTRACTOR (Name and Ref.No)	DISCIPLINE	DOCUMENT TYPE	SPEC.REF	
M/s. Steel Land Metal Works	Structural	Design Calculation		N/A
SL NO	DOCUMENT NO.	REV	DOCUMENT TITLE	STATUS
1	TGC-EHA-DCS-CVL-ST-0016	0	Design Calculation for Steel Door	
Sub Contractor Main Contractor Received by Consultant Others				
Name:		Name:		
Signature: 		Signature: 		01 Soft Copy
Date:		Date: 14-Feb-24		Date:
Comments (Engineer/Consultant)				
- No objection subject to comply with the project documents (specifications, drawings, boq,...etc.) in line with approved shop drawings and materials. - All required tests to be done and consulted by the engineer. - Pull out test for anchor bolts shall be carried out and approved by the Engineer.				
 APPROVED AS NOTED				
A. <input type="checkbox"/> Approved B. <input type="checkbox"/> Approved with Comments C. <input type="checkbox"/> Revise and Resubmit D. <input type="checkbox"/> Rejected				
Comments (Client/Employer)				
A. <input type="checkbox"/> Approved B. <input type="checkbox"/> Approved with Comments C. <input type="checkbox"/> Revise and Resubmit D. <input type="checkbox"/> Rejected				
Name: Eng. Firas Al Salihi		Signature: 		Date: 15 Feb 2024
Received by Contractor				
 15 FEB 2024				

PRE-QUALIFICATION SUBMITTAL

TGC-EHA-PQS-ARC-0024
Rev. 00 25/Dec/2023

Project : TG2121-Emirati Housing at Al Samha- 242 Houses with Service Facilities
 Employer: M/s. ADHA (Abu Dhabi Housing Authority)
 Developer: M/s. Q Holding PJSE
 Consultant Engineer: M/s. Dorsch Gruppe DC
 Project Management Consultant: M/s. TPI- Project Management Services
 Main Contractor : M/s. Trojan General Contracting LLC
 Sub-Contractor : M/s. Steel Land Metal Works

Description	Prequalification Submittal for Main Steel Gates (Option-02)		
SUB-CONTRACTOR	DISCIPLINE	SCOPE OF WORK	
M/s. Steel Land Metal Works	Architectural	Supply of Main Steel Gates	

DETAILS OF SUB-CONTRACTOR/SUPPLIER
 M/s. Steel Land Metal Works
 P.O. Box. 8477
 Abu Dhabi, UAE
 Phone: +971 2 52966445 Fax: +971 2 5555788 Email: steellandmetals@gmail.com

Main Contractor		Others	
For Trojan General Contracting LLC		Soft Copy	
Signature	Sreejith 		
Date:	25-Dec-23		

Comments on behalf of Consultant (QA/QC Dept.)

- Scope of work related to sub- Contractor M/s. Steel Land Works is limited only to Supply and install the Steel Main Gates for 242 villas project, accordingly it is strictly obligated to adhere to time frame proposed by Main contractor in way to ensure compliance with the project baseline.
- Trade license as displayed in page- 42 to be renewed prior start Steel Main Gates Fabrication.
- List of Manpower under company's visa that issued by Government Authority to be provided, furthermore organization chart and labors number shall be appropriate to tasks that imposed by such project size.
- Strict compliance to contract project requirement, Quality Control and Authorities regulations to be achieved.
- Factory and Showroom visit to be conducted to evaluate the Capability to handle such project.
- Sub-Contractor will be subject of his contract cancellation if it seems there a failing to achieve professionalism in production and procurement according to project works program.
- Material Submittal of the steel Main Gate for villa, Shop drawings that indicate the full details, sizing, Anchorage and type of fasteners, welding connections to be submitted for review and Approval.
- Accessories, Ironmongery and Polycarbonate Sheets Materials submittals to be submitted separately, Method statement that clarify the installation procedures which shall comply to Manufacturer instructions as well.
- Contractor to provide a Physical sample of Accessories and small sections of galvanized steel profiles that used in fabrication of Steel Main Gate.
- Economic license expired on 21/11/2023, Provide renewed license.
- ISO certificates (ISO 9001:2015 & OHSAS 18001:2007) expired on 06th January 2023, Provide renewed certificates.
- Final Approval will be subject to satisfactory work in Mock-up villa and Engineer's Approval and work performance on site.

A. Approved B. Approved with Comments C. Revise and Resubmit D. Rejected

Comments on behalf of Client/ Employer

A. Approved B. Approved with Comments C. Revise and Resubmit D. Rejected

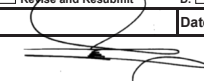
Name: Eng. Firas Al Salihi Signature  Date: 2 Jan 2024



Received By Contractor 

MATERIAL SUBMITTAL

TGC-EHA-MTS-ARC-0047
Rev. 00 22/Feb/2024

Project : TG2121-Emirati Housing at Al Samha- 242 Houses with Service Facilities
 Client: M/s. ADHA (Abu Dhabi Housing Authority)
 Developer: M/s. Q Holding PJSC
 Consultant Engineer : M/s. Dorsch Gruppe DC
 Project Management Consultant: M/s. TPI - Project Management Services LLC
 Main Contractor : M/s. Trojan General Contracting LLC
 Sub-Contractor/Supplier : M/s. Steel Land Metal Works

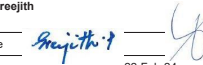
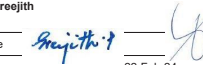
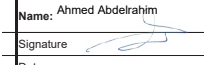
Description	Material Submittal for Supply and Installation of Main Steel Gates (Option-02)		
SUB-CONTRACTOR /SUPPLIER	DISCIPLINE	AREA OF APPLICATION	SPEC. REF
M/s. Steel Land Metal Works	Architectural	Villas	Div-05, Sec-05120
<input type="checkbox"/>	SAMPLE (on Board)	<input type="checkbox"/> TECHNICAL DATA	<input type="checkbox"/> QCP / ITP
<input type="checkbox"/>	TEST CERTIFICATE	<input type="checkbox"/> WARRANTY (Draft)	<input type="checkbox"/> MSDS
<input type="checkbox"/>	COMPLIANCE	<input type="checkbox"/> METHOD STATEMENT	<input type="checkbox"/> PREVIOUS APPROVALS
MANUFACTURER: M/s. Steel Land Metal Works		COUNTRY OF ORGIN: UAE	
LOCAL AGENT: M/s. Steel Land Metal Works			

Sub Contractor	Main Contractor	Received by Consultant	Others
Name: Sreejith	Name: Sreejith	Name: Ahmed Abdelrahim	01 Soft Copy
Signature 	Signature 	Signature 	
Date: 25-Dec-23	Date: 22-Feb-24	Date: 22-Feb-24	

Comments (Engineer/Consultant)

Refer to attached Engineer's comments sheet



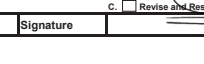

A. Approved B. Approved with Comments C. Revise and Resubmit D. Rejected

Name: Eng. Firas Al Salihi Signature  Date: 2 Mar 2024

Comments (Client/Employer)

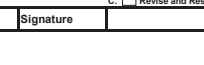
A. Approved B. Approved with Comments C. Revise and Resubmit D. Rejected

Name: Eng. Firas Al Salihi Signature  Date: 2 Jan 2024

Received by Contractor 

Employer: Environment Agency-Abu Dhabi P.O.Box- 45553 Abu Dhabi- U.A.E.	Exploerer: Dorsch Consult -Abu Dhabi P.O.Box- 26417 Abu Dhabi- U.A.E.	Contractor: Tornado General Contracting LLC P.O.Box- 52969 Abu Dhabi- U.A.E.
Contract No. EAD / 8328 Development of the UAE Plant Genetic Resources Center Sector. Al Sajja - Plot No. 91-02-085-97 - Al Ain		

MATERIAL RECEIVING INSPECTION

Description : Sandwich Panel RM 25/250 for Garage & workshop building	Ref : TGC-0328-MAR-G-113-A Delivery Date : 17 Jun 2021 Time : 10:30 AM
Supplier: Steel Land Metal Works	Manufacturer: roof metal industries L.L.C.
Purchase Order No. : ST-21-735	Purchase Technical Spec. Ref.
Quantity Ordered : As per Delivery note	Quality Received <input type="checkbox"/> FULL <input checked="" type="checkbox"/> PARTIAL
Documentation Required (with delivery) • TGC-0328-MAR-ST-031-B • TGC-0328-CIV-SAMPLE-018	Provided YES / NO <input checked="" type="checkbox"/> / <input type="checkbox"/> <input checked="" type="checkbox"/> / <input type="checkbox"/> <input checked="" type="checkbox"/> / <input type="checkbox"/>
Received by Dorsch on:	 Eng. Ahmad Al Sustani Contractor's Stamp & Signature

DELIVERY INSPECTION	DECISION
CONFORMING :	ACCEPTED
NON CONFORMING :	DELIVERY REJECTED
	HOLD <input checked="" type="checkbox"/>

Comments as related hold status:
 - Material not available for inspection
 - Provide deliverer for photo along with testing certificate.

IN CASE OF HOLD	
N/C R No.:	Or Deviation Request No.:
CONSULTANT REVIEW :	Accepted : Rejected :

	Supplier	Contractor	Dorsch
Name :			
Date :			
Signature :			

TORNADO GEN. CONT. LLC
 17 JUN 2021
 UAE PLANT GEN. RES. CTR

17 JUN 2021
 TORNADO GENERAL CONTRACTING LLC

Form-10

 دوقان أبو ظبي CROWN PRINCE COURT	 ELITE GENERAL CONTRACTING	 ULTRAMAX GENERAL CONTRACTING	SHOP DRAWING APPROVAL SHEET (DAS)
--	---	--	--

Project Name :	Construction of IHa Greenhouse at Mangrove Island in Mina Palace	DAS No. :	160217-EAP-UMAX-SPD- 016
Contract No. :		DAS Date :	02-Sep-2021
Main Contractor :	ELITE AGRO PROJECT	Client :	CROWN PRINCE COURT
Sub-Contractor :	Steel Land Metal Works		

No.	Drawing Number	Shop Drawing Description	Rev.	Approval Status (Code)
Steel Structure Drawings and Design Calculation				
1	S01	ANCHOR BOLT PLAN	00	
2	S-02	ROOF FRAMING PLAN	00	
3	S-03	ROOF SHEETING PLAN	00	
4	S-04	CROSS SECTION & DETAILS	00	

A - Approval **B - Approval in detail** C - Review and Resubmit D - Rejected K - Rejected L - Information only

Contractor's Representative:	Date:	02-Sep-2021	Stamp:
------------------------------	-------	-------------	--------

المكتب للمشاورة العامة
ULTRA MAX GEN. CONT. L.L.C
 ultra.max@outlook.com
 03/04/1987, Abu Dhabi - U.A.E.
 TEL: 92 6609928, FAX: 02 5519989

Client/Consultant's Section

Comments

Subject to the following:
 1- The collateral load for HVAC (ducts & FCUs) and light fixtures & cable tray to be considered in design calculation, no false-ceiling as per the architectural IFC drawings. 2- The drift to be within the allowable limit. 3- The relevant elevations in approved architectural drawings to be respected. 4-Sandwich panel to be 0.7mm Alum+50mmPU+0.5mm GI, make the required material submittal for specs and color approval by the owner/consultant. 5-Follow the project specs for paint type, DFT and color, make submittal for the owner/consultant approval. 6- Provide sample board showing the material to be used for installation. 7- contractor to ensure proper welding. 8-Proper sealant to be done to sandwich panel 9-Proper slope for the gutter. 10-Provide design for cantilever (between the pump room and glass house) for review 11-Follow the comments in the attached drawings

Client/Consultant's Representative:	Waseem Rishah	Date:	02-09-2021	Stamp:
-------------------------------------	---------------	-------	------------	--------

 دوقان أبو ظبي
 CROWN PRINCE COURT

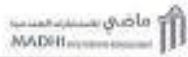

مركز تطوير الموارد البشرية
MADH
Youval General Contracting L.L.C.

MATERIAL SUBMITTAL FORM (MAT)

Part A: Project & General Information			
Project Name	Construction of Police Station in Golema Island (Plot No. P-22)	MR Ref. No.	5555-00671-22-TGC-MRC-MAT-0028-00
Client	ABU DHABI POLICE	Rev No.	2
Employer	Abu Dhabi General Services PJSO (Mussada)	Drawing Ref.	30550-TD-01-30-AR-0084-EU
PWC	NA	BOQ Ref. if any	
Engineer	MADH Engineering Consultant	Appros. City	
Contractor	Youval General Contracting LLC	Submission Date	10-Feb-22

Part B: Material Submittal Discipline

Material Discipline: Civil Material Structural Material Electrical Material
 Mechanical Material Others Specific

Part C: Material Details		Barachman Checklist	
Item's Ref.	BS 52-18	1. Compliance checklist	<input checked="" type="checkbox"/>
Specified Material	Steel Cat Ladder	2. Copy of the related specs	<input checked="" type="checkbox"/>
Proposed Material	Steel Cat Ladder	3. Copy of the related drawings	<input checked="" type="checkbox"/>
		4. Copy of the related BOQ	<input checked="" type="checkbox"/>
		5. Copy of the related Standards	<input checked="" type="checkbox"/>
Manufacturer's Name	Steel Land Metal Works	6. Material Technical Data Sheet	<input checked="" type="checkbox"/>
Manufacturer's Address	ABU DHABI, UAE	7. Previous test results	<input checked="" type="checkbox"/>
Supplier's Name	Steel Land Metal Works	8. Warranty	<input checked="" type="checkbox"/>
Supplier's Address	ABU DHABI, UAE	9. Musmida Previews Approvals	<input checked="" type="checkbox"/>
Submittal Approval	N/A	10. Other Previews Approvals	<input checked="" type="checkbox"/>
Justification of Material		11. Licenses of Manufacturer	<input checked="" type="checkbox"/>
Part C: Contractor		12. ISO 9001 Certificate	<input checked="" type="checkbox"/>
Engineer	GAJSC Engineer	Project Manager	
Name	Eng. Makhleh Al	Eng. Makhleh Al	13. Sample with Sample Tag <input checked="" type="checkbox"/>
Signature			14. Evidence Completion Approval <input checked="" type="checkbox"/>
Date	10-Feb-22	10-Feb-22	15. Others

No. do certify that the above information has been reviewed in detail and is in accordance with the Contract Documents except as otherwise stated here above.

Part D: Engineer's Review / Approval

Subcontractor must ensure to provide and to deliver at site the cat ladders with dimensions and sizes matching exactly as per the approved shop drawings

Employer/Engineer Approval: A - Approved C - Filled and resubmit
 B - Approved with comments D - Rejected

Work/Engineer's comment is returned to the contractor for information given and design concept approved in further documents. Approval does not constitute a change to Contract Documents. Contractor's Engineer's approval does not release the Contractor from its contractual obligation to ensure compliance to all Contract Documents. Any deviations to the Contract Documents (and subsequent to Engineer's Approval) is to be covered by the Contractor at its entire Cost/Time to the Employer.

Name	Engineer's MR / MR	Engineer's PR	For Musmida
Signature			
Date		18-2-2022	



United Arab Emirates
Federal Inspection Report



مملكة الإمارات العربية المتحدة
مركز فحص العين المؤيد

Document Ref. Code: 1944 MIR CIVIL 33 1

Material Inspection Request نموذج طلب فحص العين المؤيد

PROJECT No.	1944	رقم المشروع	
PROJECT NAME	Karrier SA Industry Lab Building	اسم المشروع	
PROJECT LOCATION	Al Ain, Abu Dhabi, Sector 16/Block A1/Plot 18A	موقع المشروع	
CONTRACTOR	Tamim General Contracting P.S.C.	المقاول	
CONSULTANT	Planner Engineering Consultant	المشرف	
Request No.	33	رقم الطلب	
Rev. No.	1	رقم التعديل	
Date	10-Feb-20	التاريخ	

Request to Inspect Type of Material: STRUCTURAL

MATERIAL DESCRIPTION:	Structural Steel (Galvanized) (Channel) - (Channel) - (Channel) (Steel)
QUANTITY:	As Per Approved Delivery Note UNIT: N/A
MATERIAL SUBMITTAL REF.:	1844-MIR-CIVIL-33-01
DELIVERY NOTICED:	02-21-2022, 02-21-2022 TO 24-02-2022
DATE OF ARRIVAL ON SITE:	As Per Approved Delivery Note
MANUFACTURER / SUPPLIER DETAILS:	MR. Steel Land Metal Works P.S.C.
DATE & TIME:	18-Feb-20 11:30 AM
CONTRACTOR SIGNATURE & STAMP:	REQUIRED 11:30 AM

For use by the consultant only (INSPECTION REPORT)

Physical damage?	Yes/No	Initials
Details Given Above Correct?	Yes/No	
Complies with Approval Submission?	Yes/No	
Accessories Spare parts Included?	Yes/No	

ENGINEER'S REPRESENTATIVE'S COMMENTS:
 The above materials have been inspected on site and found as the items of inspection to be:
 - Satisfactory / Approved - Unsatisfactory / Rejected
 In inspection in the permanent works.

- Approved with comments:
- 1- As per approved material submittal
- 2- Final approval subject to WIR
- 3- Follow project specification
- 4- Follow project manufacture recommendation of storage at site
- 5- Subject to random test at site as per our letter (PEC-TGC-P1743ALAIN-089-20)
- 6- Subject to touchup for paint before and after erection

MUDON **Turner** **GHD** **Yousif General**

Project Name : AL MRFA LODGE PARK AND CAMPSITE ABU DHABI UAE
Project No. : P629

MATERIAL SUBMITTAL

SUBMITTAL NO.	AM-01-00001-00-11-ST-TOR-MI-000012	REV	00
CONTRACTOR REF.			
SUBJECT	MATERIAL SUBMITTAL FOR STEEL STRUCTURES		
SN	DRWG. SPECS / BOQ REF.	DESCRIPTION	REV. / COPIES
1	SECTION 001200	MATERIAL SUBMITTAL FOR STEEL STRUCTURES	00

D. Paint thinners shall only be added to paints in strict accordance with the approved manufacturers instructions and viscosity tests shall be carried out on random samples of mixed paints as directed by the Engineer.

CATEGORIES: ARCH. STR. MECH. ELEC. WATER FEATURE LANDSC. OTHER

ATTACHMENTS: SAMPLES PRODUCT DATA OTHER

SUPPLIER/MANUFACTURER: STEEL LAND
CLIENT/CONSULTANT: MUDON PROJECTS PJSC
CONTRACTOR: TORNADO GENERAL CONTRACTING LLC
SUB-CONTRACTOR: STEEL LAND METAL WORKS
SIGNATURE: AMJAD SALOUS DATE: 10-MAY-2020

CLIENT/CONSULTANT COMMENTS:

- Submit detailed structural drawings and structural calculation of steel works by a specialist subcontractor approved by DRM (Al Dhayah Region Municipality) prior to start the steel works.
- All connections should be design for minimum 25 kN Tie force.
- All workmanship and materials shall be in accordance with AISI 360-10 and a specification requirements.
- Comply with the FLS / ABCD and local regulations for the fire rating requirements.
- Protective coating to comply with the project specification requirements.

STATUS: A. APPROVED B. APPROVED W/ COMMENTS C. REVIS & RESUBMIT

CLIENT/CONSULTANT CONTRACTOR SIGNATURE: Mohammed Ahmad DATE: 25 May 2020

MUSANADA **MADHI ENGINEERING CONSULTANT** **Yousif General Con. Est.**

SHOP DRAWING SUBMITTAL - SDS

Part A: Project Information:
Project Name: Construction of Police Station in Dalma Island
Employer: Abu Dhabi General Services Company (Musanada)
Contractor: Yousif General Contracting Est.
Engineer: Madhi Engineering Consultant
Sub-Contractor: Steel Land Metal Works

Part B: Shop Drawing Submittal Record:
SDS Ref. No.: 55550-00SIT-AL-YGC-ARC-SPD-0091-02
Submittal Issue Date: 14 December 2021
Related Discipline: Civil Mechanical Architectural Electrical Others

Part C: Shop Drawing Details: **Cat Ladder Details**

SN	Drawing Reference No.	Rev.	Drawing Title	Related Contract Drawing Reference	No. of Copies	Medium (Hard/Disk Copy)
1	55550-00SIT-AL-YGC-ARC-SPD-0049-02	02	CAT LADDER DETAILS (ARMORY BLOCK)		1	Soft
2	55550-00SIT-AL-YGC-ARC-SPD-0050-02	02	CAT LADDER DETAILS (CAR WASH BLOCK)		1	Soft
3	55550-00SIT-AL-YGC-ARC-SPD-0051-02	02	CAT LADDER DETAILS (SERVICE BLOCK)		1	Soft

Note: Enter '00' when no copies are needed.

GOVERNMENT DOCUMENT



CERTIFICATE

OHSAS 18001:2007



CERTIFICATE



This is to Certify that the
Occupational Health & Safety Management System
of



STEEL LAND METAL WORKS

has been found to comply with

OHSAS 18001:2007

This certificate is applicable to the following scope

Non Ferrous Metal Section Manufacturing, Metal Construction (Prefabricated Steel Buildings),
Insulated Corrugated Sandwich Panels, Chain Link Fence, Barbed Wire, Z-Purlin, Steel Tanks.

UIC Code MSCB-124-4732-4

Certificate No.: I-OSC201901003

Date of initial registration	07, January, 2020
Surveillance audit on or before	07, December, 2020
Certificate expiry	06, January, 2023
Recertification Due	06, January, 2024

Authorized Signatory

BQC ASSESSMENT PRIVATE LIMITED
(formerly BQC Certifications)

Website : www.bqcert.com, E-mail : info@bqcert.com

Accredited by International Accreditation Service

The validity of this certificate can be verified at www.bqcert.com or through info@bqcert.com. This certificate is the property of BQC Certifications, and must be returned on request. Accreditation details are available with IAS, (International Accreditation Services) Inc. USA at www.iasonline.org



CERTIFICATE



This is to Certify that the
Quality Management System
of



STEEL LAND METAL WORKS

has been found to comply with

ISO 9001:2015

This certificate is applicable to the following scope

Non Ferrous Metal Section Manufacturing, Metal Construction (Prefabricated Steel Buildings).

UIC Code MSCB-124-4732-4

Certificate No.: I-QSC201901018

Date of initial registration	07, January, 2020
Surveillance audit on or before	07, December, 2020
Certificate expiry	06, January, 2023
Recertification Due	06, January, 2024

Authorized Signatory

BQC ASSESSMENT PRIVATE LIMITED
(formerly BQC Certifications)

Website : www.bqcert.com, E-mail : info@bqcert.com

Accredited by International Accreditation Service

The validity of this certificate can be verified at www.bqcert.com or through info@bqcert.com. This certificate is the property of BQC Certifications, and must be returned on request. Accreditation details are available with IAS, (International Accreditation Services) Inc. USA at www.iasonline.org

CERTIFICATE

ISO 9001:2015

ECONOMIC LICENCE

مركز أبوظبي للأعمال
Abu Dhabi Business Center



دائرة التنمية الاقتصادية
DEPARTMENT OF ECONOMIC DEVELOPMENT



Economic License

Economic License

رخصة اقتصادية

رخصة اقتصادية

Emerging Economic Establishment

منشأة اقتصادية ناشئة

License No	:	CN-3760724	:	رقم الرخصة
ADCCI No	:	10009929	:	عضوية الغرفة
Establishment Card MOHRE	:	1143473	:	وزارة الموارد البشرية والتوطين : بطاقة المنشأة
Establishment Card ICA	:	740783	:	الهيئة الاتحادية للهوية والجنس بطاقة المنشأة
Legal Form	:	Establishment	:	الشكل القانوني مؤسسة فردية
Trade Name	:	STEEL LAND METAL WORK	:	اسم التجاري سجل لاند لاعمال المعدنية
Establishment Date	:	20/09/2020	:	تاريخ تأسيس المنشأة
Issue Date	:	22/01/2025	:	تاريخ الإصدار
Expiry Date	:	21/01/2026	:	تاريخ الانتهاء

الصفة Role	الجنسية Nationality	الملاك / الشركاء Owners / Partners	الرمز No.
مالك Owner	سوريا Syria	محمد بسام عبدالرزاق البوطار MOHAMMED BASSAM ABDALRAZAQ ALBITAR	41889983
وكيل خدمات Sponsor	الإمارات العربية المتحدة United Arab Emirates	علي جمعه ابراهيم محمد الحمادي ALI JUMAA IBRAHIM MOHAMED ALHAMMADI	41889984

الأنشطة الاقتصادية :
- الأعمال المعدنية والحديدية
Economic Activities :
- Metal and Iron Works
Address : مصنف، مصنف 0.33 : - مبنى، حكومة أبوظبي
العنوان
Onwani Address : العنوان الموحد

يرجى مراجعة الجهات ذات العلاقة لاستيفاء الشروط الفنية لممارسة النشاط الاقتصادي إن وجدت وتوفير عنوان المقر، وعلى الشركاء تصديق عقد تأسيس الشركة أو عقد وكيل خدمات
Please refer to the relevant authorities to fulfill the technical requirements for exercising economic activity, if any, as well as to provide the address of the business headquarters. The partners in the business activity are requested to provide an authenticated Articles of Association or Service Agent contract.

البريد الإلكتروني الرسمي : b_albitar@yahoo.com
رقم التواصل الرسمي : +971529664455
Official Email :
Official Mobile :



مجالس أبوظبي للتجارة
ABU DHABI CIVIL REFERENCE
AUTHORITY



www.added.gov.ae

وثيقة مستعدة وصادرة بدون توقيع أو ختم من دائرة التنمية الاقتصادية - أبوظبي. للتحقق من صحة البيانات الواردة في الرخصة برجاء زيارة الموقع www.tamm.abudhabi
Approved document issued without signature or stamp by the Department of Economic Development - Abu Dhabi. To verify the license kindly

1 of 1

الهيئة الاتحادية
FEDERAL TAX AUTHORITY



شهادة تسجيل لضريبة القيمة المضافة في الامارات العربية المتحدة
Certificate of Registration for Value Added Tax in the United Arab Emirates

The Federal Tax Authority certifies that the entity below is a registered person for Value Added Tax in the UAE
تشهد الهيئة الاتحادية للضرائب أن الجهة التالية مسجلة لضريبة القيمة المضافة في الامارات العربية المتحدة

Full Arabic legal name	بمبيل لاند للأعمال المعدنية	الاسم القانوني الكامل باللغة العربية
Full English legal name	steel land metal work	الاسم القانوني الكامل باللغة الانجليزية
Registered address	Building 3, 17, Mussafah, abu dhabi, Abu Dhabi, United Arab Emirates, 92807, +971529664455	العنوان المسجل
Tax Registration Number	100450091200003	رقم التسجيل الضريبي
Effective Registration Date	01/01/2021	تاريخ التسجيل الفعلي
First VAT Return Period	01 Jan 2021 - 31 Mar 2021 and quarterly thereafter	فترة أول إقرار لضريبة القيمة المضافة
VAT Return due date	28 Apr 2021	تاريخ استحقاق إقرار ضريبة القيمة المضافة

Start and end dates of Tax periods: 1 Apr to 30 Jun, 1 Jul to 30 Sep, 1 Oct to 31 Dec, 1 Jan to 31 Mar
بداية ونهاية الفترات الضريبية

يرجى التأكد من صحة تفاصيل الشهادة. يجب إبلاغ الهيئة الاتحادية للضرائب في حال تغير الأساس التي حصلت فيها على رقم التسجيل الضريبي الخاص بك.

Please check that the details on this certificate are correct. You must inform the Federal Tax Authority of any change on the basis of which you obtained your Tax Registration Number.



Issuing Date: 10/12/2020 تاريخ الإصدار

CERTIFICATE

of registration for value added tax



STEEL LAND METAL WORKS

IT IS ALL ABOUT METAL STYLE

 **+971529664455**  **+97125555788**  **+97125555787**

 **info@steellandmetalworks.ae**